

## MATHEMATICS METHODS Year 12

### Section One: Calculator-free

Your name \_\_\_\_\_

Teacher's name \_\_\_\_\_

#### Time and marks available for this section

Reading time before commencing work: 2 minutes  
Working time for this section: 15 minutes  
Marks available: 15 marks

#### Materials required/recommended for this section

##### *To be provided by the supervisor*

This Question/Answer Booklet  
Formula Sheet

##### *To be provided by the candidate*

Standard items: pens (blue/black preferred), pencils (including coloured), sharpener,  
correction fluid/tape, eraser, ruler, highlighters

Special items: nil

#### Important note to candidates

No other items may be taken into the examination room. It is **your** responsibility to ensure that you do not have any unauthorised notes or other items of a non-personal nature in the examination room. If you have any unauthorised material with you, hand it to the supervisor **before** reading any further.

**Instructions to candidates**

1. The rules of conduct of the CCGS assessments are detailed in the Reporting and Assessment Policy. Sitting this assessment implies that you agree to abide by these rules.
2. Write your answers in this Question/Answer Booklet using a blue or black pen. Do not use erasable or gel pens.
3. Answer all questions.
4. You must be careful to confine your response to the specific question asked and to follow any instructions that are specified to a particular question.
5. Supplementary pages for the use of planning/continuing your answer to a question have been provided at the end of this Question/Answer booklet. If you use these pages to continue an answer, indicate at the original answer where the answer is continued, i.e. give the page number.
6. **Show all your working clearly.** Your working should be in sufficient detail to allow your answers to be checked readily and for marks to be awarded for reasoning. Incorrect answers given without supporting reasoning cannot be allocated any marks. For any question or part question worth more than two marks, valid working or justification is required to receive full marks. If you repeat an answer to any question, ensure that you cancel the answer you do not wish to have marked.
7. It is recommended that **you do not use pencil**, except in diagrams.

**Question 1****(5 marks)**

Rewrite the following as single a logarithm:

(a)  $1 + 2 \log(x) - \log(1 + y)$

**(2 marks)**

(b)  $2 \ln(3) + \ln(16) - 2 \ln\left(\frac{6}{5}\right)$

**(3 marks)**

**Question 2****(4 marks)**Let  $y = x \log_e(3x)$ (a) Find  $\frac{dy}{dx}$ .**(2 marks)**(b) Hence, calculate  $\int_1^2 (\log_e(3x) + 1) dx$ . Express your answer in the form  $\log_e(a)$ , where  $a$  is a positive integer.**(2 marks)**

**Question 3****(3 marks)**

Find the maximum value of  $y = x^2 e^{-3x}$ ,  $x > 0$ . No test for the nature of the stationary point is required.

**Question 4****(3 marks)**

The area enclosed between the curve  $y = \frac{2}{3x-1}$ , the lines  $x = 1$  and  $x = 3$  and the  $x$ -axis can be written as  $\log_e B$  square units. Calculate the value of  $B$ .

**End of questions**

**Additional working space**

Question number: \_\_\_\_\_

**Additional working space**

Question number: \_\_\_\_\_







## MATHEMATICS METHODS Year 12

### Section Two:

### Calculator-assumed

Your name \_\_\_\_\_

Teacher's name \_\_\_\_\_

#### Time and marks available for this section

Reading time before commencing work: 3 minutes  
Working time for this section: 30 minutes  
Marks available: 30 marks

#### Materials required/recommended for this section

##### *To be provided by the supervisor*

This Question/Answer Booklet  
Formula Sheet (retained from Section One)

##### *To be provided by the candidate*

Standard items: pens (blue/black preferred), pencils (including coloured), sharpener, correction fluid/tape, eraser, ruler, highlighters

Special items: drawing instruments, templates, and up to three calculators approved for use in the WACE examinations

#### Important note to candidates

No other items may be taken into the examination room. It is **your** responsibility to ensure that you do not have any unauthorised notes or other items of a non-personal nature in the examination room. If you have any unauthorised material with you, hand it to the supervisor **before** reading any further.

**Instructions to candidates**

1. The rules of conduct of the CCGS assessments are detailed in the Reporting and Assessment Policy. Sitting this assessment implies that you agree to abide by these rules.
2. Write your answers in this Question/Answer Booklet using a blue or black pen. Do not use erasable or gel pens.
3. Answer all questions.
4. You must be careful to confine your response to the specific question asked and to follow any instructions that are specified to a particular question.
5. Supplementary pages for the use of planning/continuing your answer to a question have been provided at the end of this Question/Answer booklet. If you use these pages to continue an answer, indicate at the original answer where the answer is continued, i.e. give the page number.
6. **Show all your working clearly.** Your working should be in sufficient detail to allow your answers to be checked readily and for marks to be awarded for reasoning. Incorrect answers given without supporting reasoning cannot be allocated any marks. For any question or part question worth more than two marks, valid working or justification is required to receive full marks. If you repeat an answer to any question, ensure that you cancel the answer you do not wish to have marked.
7. It is recommended that **you do not use pencil**, except in diagrams.

## Question 5

(5 marks)

The length of time,  $T$  minutes, that a Mathematics Methods student takes to answer an examination question is a random variable defined by the probability function whose graph is shown below.

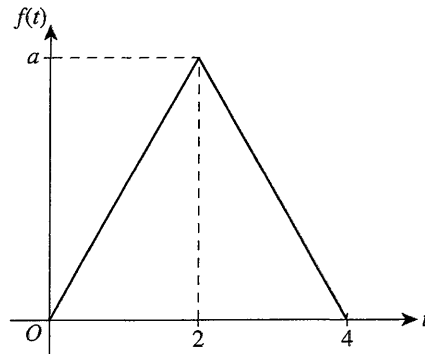

- (a) State the value of  $a$  so that  $f$  is a probability density function. (1 mark)
- (b) Hence, state the rule for the probability function,  $f$ . (2 marks)
- (c) Find  $P(T \leq 1)$ . (2 marks)

**Question 6****(2 marks)**

In a large population of fish, the proportion of angel fish is 0.25. Let  $\hat{P}$  be the random variable that represents the sample proportion of angel fish for samples of size  $n$  drawn from the population.

Find the smallest integer value of  $n$  such that the standard deviation of  $\hat{P}$  is less than or equal to 0.01.

**Question 7****(10 marks)**

The travelling time for shuttle buses from train station  $A$  to train station  $B$  (Route  $AB$ ) is found to be normally distributed with a mean arrival time of 3 hours and 45 minutes and standard deviation of 8 minutes.

- (a) Find the probability that a bus on Route  $AB$  will complete its journey in under 3 hours and 50 minutes. Give your answer correct to three decimal places.

(2 marks)

- (b) Hence, find the probability that the same bus will be no earlier than 5 minutes from its mean arrival time. Give your answer correct to three decimal places.

(2 marks)

- (c) 90% of the shuttles will complete the Route  $AB$  within  $t$  minutes. Find  $t$  correct to the nearest minute.

(2 marks)

- (d) Within what range of times could we be 95% confident of completing Route  $AB$ ?

(2 marks)

A random sample of the travel time to complete Route  $AB$  is taken from the time sheets of 10 shuttles.

- (e) What is the probability that of the 10 times selected, 6 of them will have completed the journey in under 3 hours and 50 minutes? Give your answer correct to four decimal places.

(2 marks)

**See next page**

**Question 8****(3 marks)**

The probability density function for a continuous random variable  $X$  has the rule

$$f(x) = \begin{cases} a \sin(\pi x) & \text{for } 0 \leq x \leq 1 \\ 0 & \text{otherwise} \end{cases}$$

(a) Find the value of  $a$ . (1 mark)

(b) Find  $P\left(X \leq \frac{1}{4} \mid X \leq \frac{1}{2}\right)$ . (2 marks)

**Question 9****(3 marks)**

Jo, a physiotherapist, is undertaking a study of her patients' exercising habits. She decides to ask every eighth patient about their exercise habits.

(a) What type of sample is this? (1 mark)

(b) Is this method of sampling valid? Justify your answer. (2 marks)

Question 10

(3 marks)

The graph of  $y = a \log_e(x - b) + c$  is shown below.

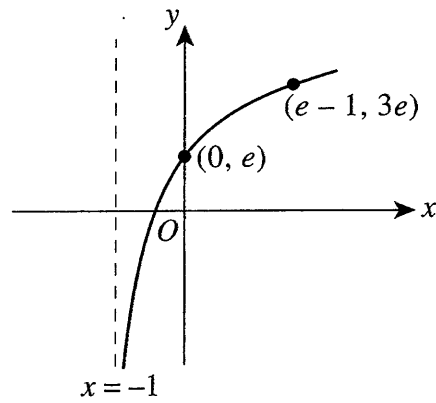

Calculate the exact values of  $b, c$  and  $a$ .

**Question 11****(4 marks)**

During the COVID-19 pandemic Jeff's Gin Distillery that once produced ethanol for gin, now uses it to produce sanitizer. It fills bottles of sanitizer uniformly to between 245 ml and 253 ml.

The label on the bottle states that it holds 250ml.

- (a) Determine the probability that a bottle selected randomly from the production line contains less than the labelled amount. **(1 marks)**
- (b) Calculate the mean and standard deviation of the amount of sanitizer in the bottles. **(3 marks)**

**End of questions**



**Additional working space**

Question number: \_\_\_\_\_

**Additional working space**

Question number: \_\_\_\_\_



## MATHEMATICS METHODS Year 12

### Section One: Calculator-free

Your name \_\_\_\_\_

Teacher's name • Solutions •

#### Time and marks available for this section

Reading time before commencing work: 2 minutes  
Working time for this section: 15 minutes  
Marks available: 15 marks

#### Materials required/recommended for this section

##### *To be provided by the supervisor*

This Question/Answer Booklet  
Formula Sheet

##### *To be provided by the candidate*

Standard items: pens (blue/black preferred), pencils (including coloured), sharpener, correction fluid/tape, eraser, ruler, highlighters

Special items: nil

#### Important note to candidates

No other items may be taken into the examination room. It is **your** responsibility to ensure that you do not have any unauthorised notes or other items of a non-personal nature in the examination room. If you have any unauthorised material with you, hand it to the supervisor **before** reading any further.

**Instructions to candidates**

1. The rules of conduct of the CCGS assessments are detailed in the Reporting and Assessment Policy. Sitting this assessment implies that you agree to abide by these rules.
2. Write your answers in this Question/Answer Booklet.
3. Answer all questions.
4. You must be careful to confine your response to the specific question asked and to follow any instructions that are specified to a particular question.
5. Supplementary pages for the use of planning/continuing your answer to a question have been provided at the end of this Question/Answer booklet. If you use these pages to continue an answer, indicate at the original answer where the answer is continued, i.e. give the page number.
6. **Show all your working clearly.** Your working should be in sufficient detail to allow your answers to be checked readily and for marks to be awarded for reasoning. Incorrect answers given without supporting reasoning cannot be allocated any marks. For any question or part question worth more than two marks, valid working or justification is required to receive full marks. If you repeat an answer to any question, ensure that you cancel the answer you do not wish to have marked.
7. It is recommended that **you do not use pencil**, except in diagrams.

Question 1

(5 marks)

Rewrite the following as single a logarithm:

(a)  $1 + 2 \log(x) - \log(1 + y)$

(2 marks)

$$= \log 10 + \log x^2 - \log(1+y)$$

✓ (converts 1 to log 10)  
 ½ uses 1 log law.

$$= \log 10x^2 - \log(1+y)$$

$$= \log \left( \frac{10x^2}{1+y} \right)$$

✓ (ANSW)

(b)  $2 \ln(3) + \ln(16) - 2 \ln\left(\frac{6}{5}\right)$

(3 marks)

$$= \ln 3^2 + \ln 16 - \ln \left(\frac{6}{5}\right)^2$$

✓ (Brings 2 to index)

$$= \ln 9 + \ln 16 - \ln \frac{36}{25}$$

$$= \ln \left( \frac{9 \times 16}{36/25} \right)$$

✓ (2x log laws)

$$= \ln \left( 9 \times 16^4 \times \frac{25}{36} \right)$$

$$= \ln 100$$

✓ (ANSW)  
 as single logarithm

Question 2

(4 marks)

Let  $y = x \log_e(3x)$

$u'v + uv'$

(a) Find  $\frac{dy}{dx}$ .

(2 marks)

$\frac{dy}{dx} = \ln(3x) + x \cdot \frac{1}{x}$  ✓ (uses product Rule)

$= \ln(3x) + 1$  ✓ (simplifies)

(b) Hence, calculate  $\int_1^2 (\log_e(3x) + 1) dx$ . Express your answer in the form  $\log_e(a)$ , where  $a$  is a positive integer.

(2 marks)

$\therefore \int_1^2 \ln(3x) + 1 dx = [x \ln(3x)]_1^2$  ✓ (integrates)

$= 2 \ln 6 - \ln 3$

$= \ln 36 - \ln 3$

$= \ln 12$  ✓ (ANSW in  $\ln(a)$  form)

Question 3

(3 marks)

Find the maximum value of  $y = x^2 e^{-3x}, x > 0$ . No test for the nature of the stationary point is required.

Max when  $\frac{dy}{dx} = 0$   $U'V + UV'$

$$2x e^{-3x} + x^2 (-3) e^{-3x} = 0 \quad \checkmark \quad (dy/dx = 0)$$

$$x e^{-3x} (2 - 3x) = 0$$

$x = 0$  or  $x = \frac{2}{3}$   $\checkmark$  (solves for  $x$ ) but as  $x > 0$

$$\therefore y = \left(\frac{2}{3}\right)^2 e^{-3\left(\frac{2}{3}\right)}$$

$\therefore$  Max value  $\frac{4}{9e^2}$   $\checkmark$  (MAX) (3 marks)

Question 4

The area enclosed between the curve  $y = \frac{2}{3x-1}$ , the lines  $x = 1$  and  $x = 3$  and the  $x$ -axis can be written as  $\log_e B$  square units. Calculate the value of  $B$ .

$$\int_1^3 \frac{2}{3x-1} dx = \frac{2}{3} \int_1^3 \frac{3}{3x-1} dx$$

$$= \frac{2}{3} \left[ \ln(3x-1) \right]_1^3 \quad \checkmark \text{ (Anti-diff)}$$

$$= \frac{2}{3} \left[ \ln 8 - \ln 2 \right]$$

$$= \frac{2}{3} \ln 4 \quad \checkmark \text{ (sub in)}$$

$$= \ln 4^{2/3}$$

$\therefore B = 4^{2/3}$   $\checkmark$  (B-value)

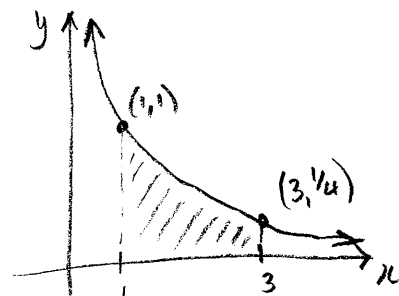

**Additional working space**

Question number: \_\_\_\_\_



**Additional working space**

Question number: \_\_\_\_\_

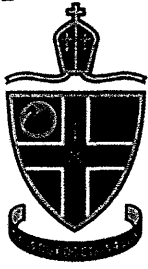

## MATHEMATICS METHODS Year 12

Section Two:

Calculator-assumed

Your name \_\_\_\_\_ • SOLUTIONS •

Teacher's name \_\_\_\_\_

### Time and marks available for this section

Reading time before commencing work: 3 minutes  
Working time for this section: 30 minutes  
Marks available: 30 marks

### Materials required/recommended for this section

#### *To be provided by the supervisor*

This Question/Answer Booklet  
Formula Sheet (retained from Section One)

#### *To be provided by the candidate*

Standard items: pens (blue/black preferred), pencils (including coloured), sharpener, correction fluid/tape, eraser, ruler, highlighters

Special items: drawing instruments, templates, and up to three calculators approved for use in the WACE examinations

### Important note to candidates

No other items may be taken into the examination room. It is **your** responsibility to ensure that you do not have any unauthorised notes or other items of a non-personal nature in the examination room. If you have any unauthorised material with you, hand it to the supervisor **before** reading any further.

**Instructions to candidates**

1. The rules of conduct of the CCGS assessments are detailed in the Reporting and Assessment Policy. Sitting this assessment implies that you agree to abide by these rules.
2. Write your answers in this Question/Answer Booklet.
3. Answer all questions.
4. You must be careful to confine your response to the specific question asked and to follow any instructions that are specified to a particular question.
5. Supplementary pages for the use of planning/continuing your answer to a question have been provided at the end of this Question/Answer booklet. If you use these pages to continue an answer, indicate at the original answer where the answer is continued, i.e. give the page number.
6. **Show all your working clearly.** Your working should be in sufficient detail to allow your answers to be checked readily and for marks to be awarded for reasoning. Incorrect answers given without supporting reasoning cannot be allocated any marks. For any question or part question worth more than two marks, valid working or justification is required to receive full marks. If you repeat an answer to any question, ensure that you cancel the answer you do not wish to have marked.
7. It is recommended that **you do not use pencil**, except in diagrams.

Question 5

(5 marks)

The length of time,  $T$  minutes, that a Mathematics Methods student takes to answer an examination question is a random variable defined by the probability function whose graph is shown below.

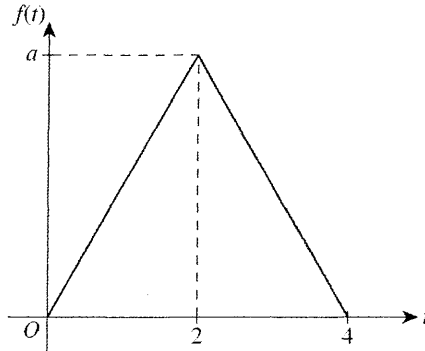

(a) State the value of  $a$  so that  $f$  is a probability density function.

(1 mark)

$$1 = \frac{1}{2}(4) \times a$$

$$\therefore a = \frac{1}{2} \quad \checkmark$$

(b) Hence state the rule for the probability function  $f$ .

(2 marks)

Line from  $(0,0)$  to  $(2, \frac{1}{2}) \Rightarrow f(t) = \frac{t}{4}$   
 " "  $(2, \frac{1}{2})$  to  $(4,0) \Rightarrow f(t) = 1 - \frac{t}{4}$

$$\therefore f(t) = \begin{cases} \frac{t}{4} & \text{for } 0 \leq t \leq 2 \\ 1 - \frac{t}{4} & \text{for } 2 < t \leq 4 \\ 0 & \text{elsewhere} \end{cases} \quad \checkmark \checkmark$$

-1 for each missing or incorrect domain

(c) Find  $\Pr(T \leq 1)$ .

(2 marks)

$$\Pr(T \leq 1) = \int_0^1 \frac{t}{4} dt \quad \checkmark$$

$$= \frac{1}{8} \quad \checkmark$$

## Question 6

(2 marks)

In a large population of fish, the proportion of angel fish is 0.25. Let  $\hat{P}$  be the random variable that represents the sample proportion of angel fish for samples of size  $n$  drawn from the population.

Find the smallest integer value of  $n$  such that the standard deviation of  $\hat{P}$  is less than or equal to 0.01.

$$\text{sd}(\hat{P}) = \sqrt{\frac{p(1-p)}{n}}$$

$$0.01 = \sqrt{\frac{\frac{1}{4} \times \frac{3}{4}}{n}} \quad \checkmark \quad (\text{Equates sd to } 0.01)$$

$$\therefore n = \underline{1875} \quad \checkmark \quad (n \text{ value})$$

---

2

Question 7

(10 marks)

The travelling time for shuttle buses from train station A to train station B (Route AB) is found to be normally distributed with a mean arrival time of 3 hours and 45 minutes and standard deviation of 8 minutes.

- (a) Find the probability that a bus on Route AB will complete its journey in under 3 hours and 50 minutes. Give your answer correct to three decimal places.

$\mu = 225 \text{ min}$   
 $\sigma = 8 \text{ min}$  ✓  
 (parameters)  $T \sim N(225, 8^2)$ ,  $P(T < 230) = \underline{0.734}$  ✓ (3dp) (2 marks)

- (b) Hence, find the probability that the same bus will be no earlier than 5 minutes from its mean arrival time. Give your answer correct to three decimal places.

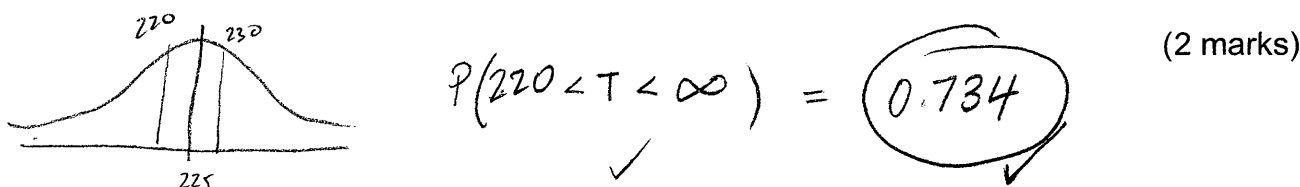

- (c) 90% of the shuttles will complete the Route AB within  $t$  minutes. Find  $t$  correct to the nearest minute. (2 marks)

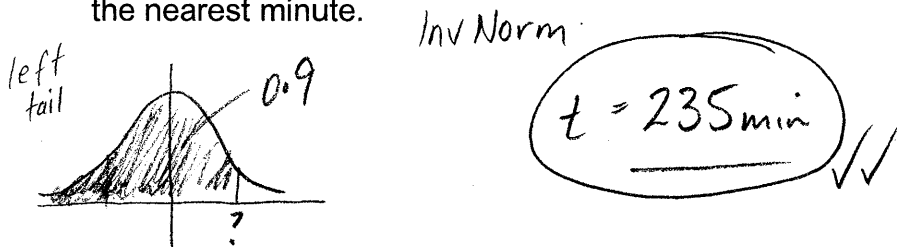

- (d) Within what range of times could we be 95% confident of completing Route AB? (2 marks)

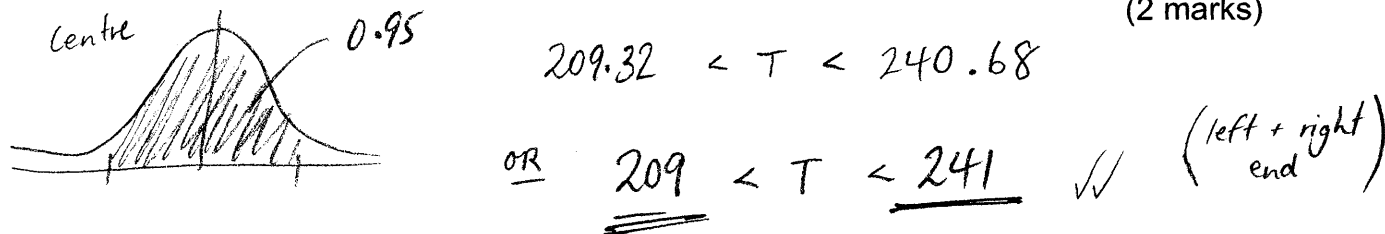

A random sample of the travel time to complete Route AB is taken from the time sheets of 10 shuttles.

- (e) What is the probability that of the 10 times selected, 6 of them will have completed the journey in under 3 hours and 50 minutes? Give your answer correct to four decimal places. (2 marks)

BINOMIAL  $\binom{10}{6} (0.734)^6 (0.266)^4 = \underline{0.1644}$  ✓

Question 8

(3 marks)

The probability density function for a continuous random variable  $X$  has the rule

$$f(x) = \begin{cases} a \sin(\pi x) & \text{for } 0 \leq x \leq 1 \\ 0 & \text{otherwise} \end{cases}$$

(a) Find the value of  $a$ .

(1 mark)

Using ClassPad  $\int_0^1 a \sin(\pi x) dx = 1$

$$\therefore a = \frac{\pi}{2} \checkmark \quad (1.57)$$

(b) Find  $Pr(X \leq \frac{1}{4} | X \leq \frac{1}{2})$ .

(2 marks)

$$= \frac{P(X \leq \frac{1}{4} \cap X \leq \frac{1}{2})}{P(X \leq \frac{1}{2})} \checkmark \Rightarrow \frac{P(X \leq \frac{1}{4})}{P(X \leq \frac{1}{2})}$$

$$\frac{-\frac{\sqrt{2}}{4} + \frac{1}{2}}{\frac{1}{2}} = \frac{2 - \sqrt{2}}{4} \div 2 \Rightarrow \frac{2 - \sqrt{2}}{8}$$

(0.2929)

Question 9

(3 marks)

Jo, a physiotherapist, is undertaking a study of her patients' exercising habits. She decides to ask every eighth patient about their exercise habits.

(a) What type of sample is this?

(1 mark)

Systematic Sampling  $\checkmark$

(b) Is this method of sampling valid? Justify your answer.

(2 marks)

YES, assuming that order of sampling is random.

(ANSW) (REASON)

Question 10

(3 marks)

The graph of  $y = a \log_e(x - b) + c$  is shown below.

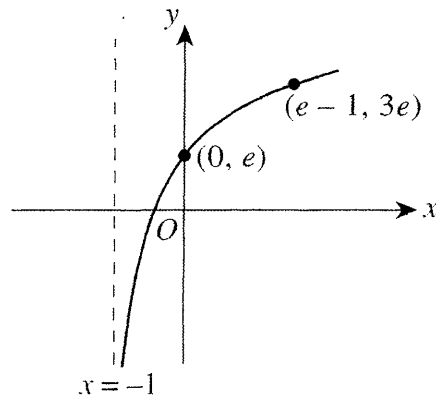

Calculate the exact values of  $b, c$  and  $a$ .

① Vertical asymptote  $x - b = 0$

$\therefore -1 - b = 0$

$b = -1$  ✓

② Sub in  $(0, e) \Rightarrow a \log_e(-b) + c$

As  $b = -1$

$a \log_e 1 + c = e$

As  $\log_e 1 = 0$

$c = e$  ✓

③ sub in  $(e-1, 3e)$

As  $b = -1, c = e$

$3e = a \log_e(e-1+1) + e$

$2e = a \log_e e$

$a = 2e$  ✓ 5.436

See next page



Question 11

(4 marks)

During the COVID-19 pandemic Jeff's Gin Distillery that once produced ethanol for gin, now uses it to produce sanitizer. It fills bottles of sanitizer uniformly to between 245 ml and 253 ml.

The label on the bottle states that it holds 250ml.

- (a) Determine the probability that a bottle selected randomly from the production line contains less than the labelled amount. (1 marks)

$$P(X < 250) = \frac{5}{8}$$

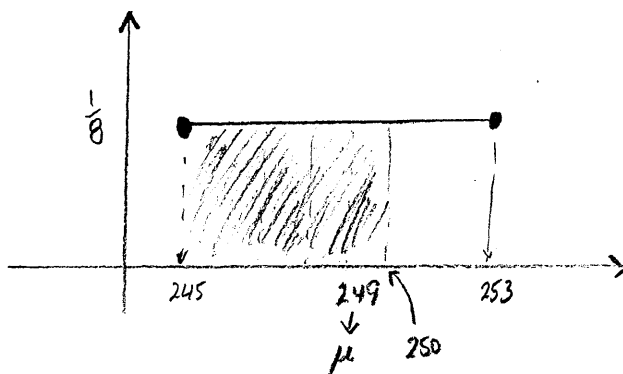

- (b) Calculate the mean and standard deviation of the amount of sanitizer in the bottles. (3 marks)

$$\bar{x} = 249 \text{ ml} \quad (\text{Uniform Dist}) \quad \checkmark \quad (\text{MEAN})$$

$$\sigma^2 = \int_{245}^{253} (x - 249)^2 \times \frac{1}{8} dx = 5\frac{1}{3} \quad \left(\frac{16}{3}\right) \quad \checkmark \quad (\text{VAR})$$

$$\therefore \sigma = \sqrt{\text{var}}$$

$$\sigma = \sqrt{5\frac{1}{3}}$$

$$\sigma = \frac{4\sqrt{3}}{3} \quad (2.31) \quad \checkmark \quad (\text{SD})$$

End of questions

4

